

WOODVALE AVENUE  
WATER & SEWER IN ST. RAY

MICROFILMED

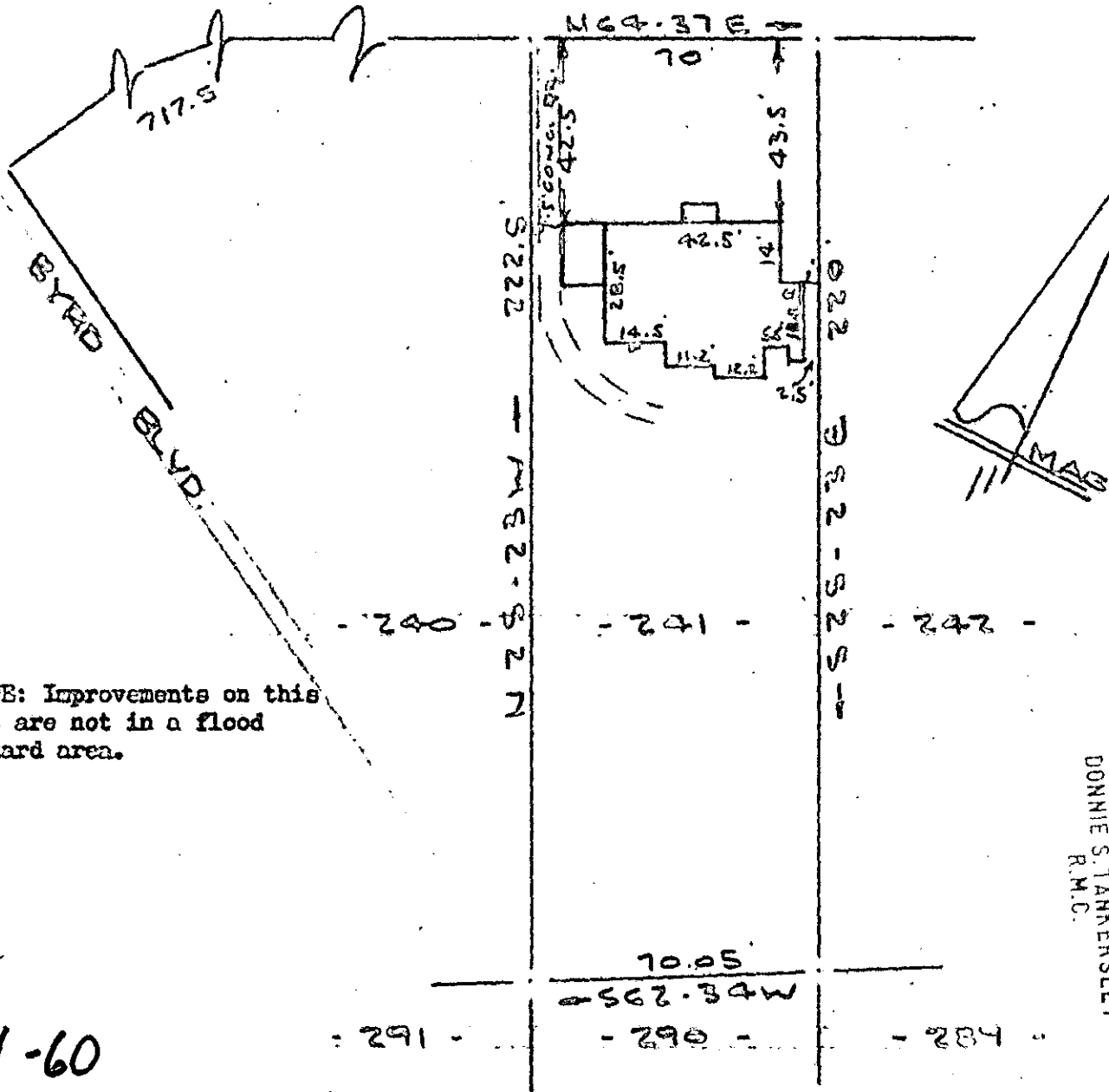

NOTE: Improvements on this lot are not in a flood hazard area.

FILED  
GREENVILLE CO. S. C.  
SEP 17 12 19 PM '79  
DONNIE S. TANKERSLEY  
R.M.C.

7-N-60

PROPERTY OF  
**JAMES K. STONE, JR.**  
GREENVILLE, SOUTH CAROLINA  
SCALE: 1" = 40'  
18 SEPT 1979

This is to certify that on the 13th day of September, 1979, I surveyed the property shown on this plat, being known as lot 241 on plat of TRAXLER PARK and recorded in the RMC Office Greenville County, S. C., in Plat Book " F " at Pages 114 & 115; and that the property lines, walls and buildings are as shown hereon, and that the walls and buildings located on said lot do not encroach or project on adjacent street or property, and that no adjacent walls or buildings encroach or project on said premises, and no power lines cross this property except as shown hereon.

9282

SEP 17 1979

CAROLINA SURVEYING CO.  
112 Manly St.  
Greenville, S. C.

*R. B. Boulden*  
R. B. Boulden, ELS #1952